Typ Setzin

Wohnfläche: 128,66 m² (132,65 m² nach DIN)

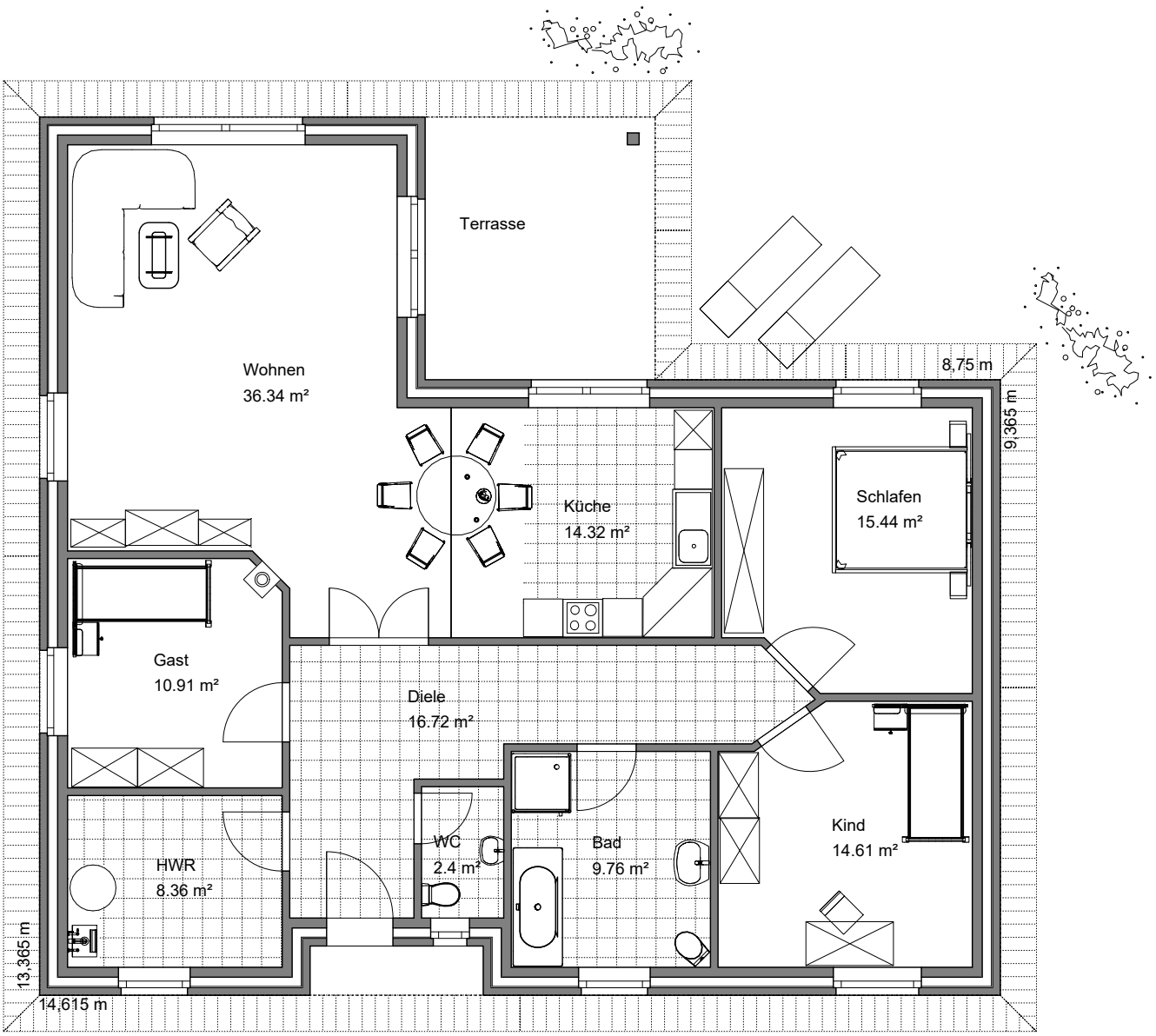

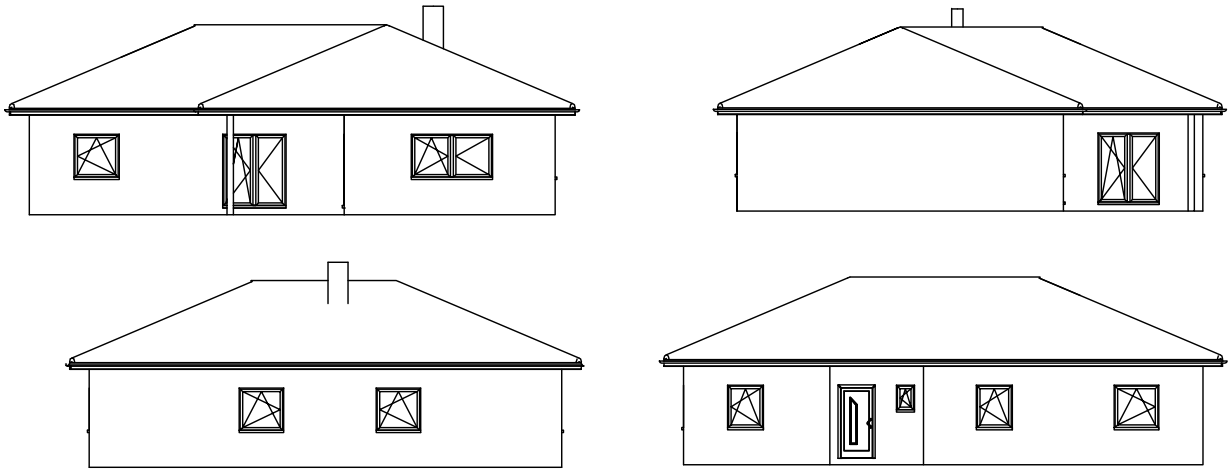

Kontakt:
www.meine-baufirma.de

Baugeschäft R. Grzebiela GmbH
Robert-Bosch-Straße 2 19230 Hagenow

kontakt@grzebiela.de
Tel.: 03883 / 6246-0